PETERS CREEK RD AND WILLIAMSON RD CORRIDOR IMPROVEMENTS (SHEET 1 OF 2)

ROANOKE COUNTY

LEGEND

- PROPOSED PAVEMENT
- PROPOSED CONCRETE
- PROPOSED GRASS
- PROPOSED MILL AND OVERLAY
- PROPOSED RETAINING WALL
- PROPOSED GENERAL PROP.
- PROPOSED CURB & GUTTER
- PROPOSED STORM PIPE
- PROPOSED SIGNAL POLES, VERIFY
- PROPOSED PEDESTRIAN SIGNAL POLES, VERIFY
- EXISTING RIGHT OF WAY PROPERTY LINE
- PROPOSED RIGHT OF WAY
- PROPOSED TEMPORARY CONSTRUCTION EASEMENT
- PROPOSED STORM STRUCTURE
- PROPOSED CG-10
- EXISTING CENTER LINES
- EXISTING SIDEWALK
- EXISTING STORM STRUCTURE
- EXISTING UTILITIES (INCLUDES POLES & GUYS)

PARCEL	SQ.M. (+/-)	SQ. FT. (+/-)
1	1	11
2	2	22
3	2	22
4	2	22
5	2	22
6	2	22

PETERS CREEK RD AND WILLIAMSON RD CORRIDOR IMPROVEMENTS (SHEET 2 OF 2)

ROANOKE COUNTY

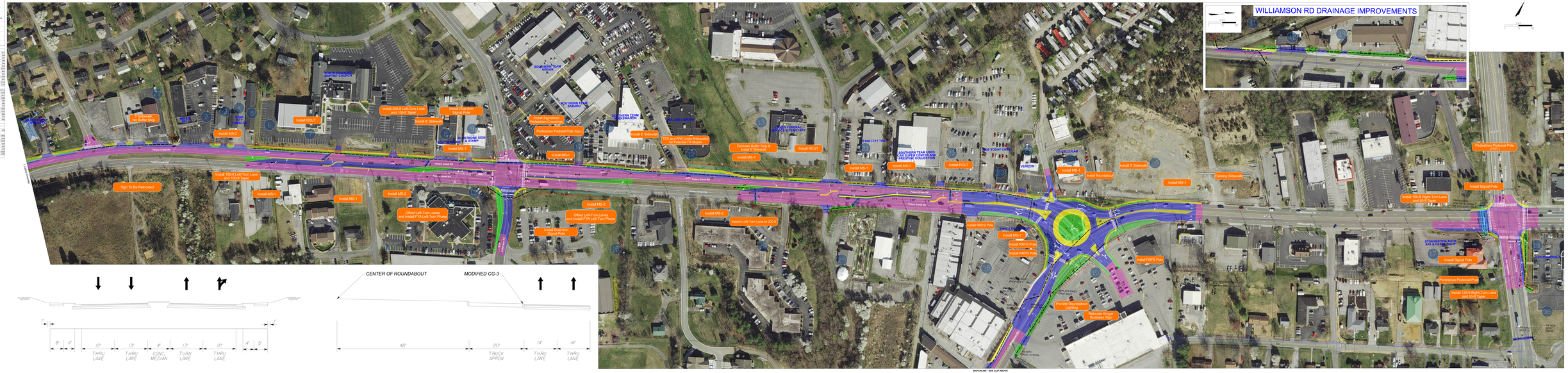

SECTION C-C

SECTION D-D