PETERS CREEK ROAD MULTIMODAL SAFETY IMPROVEMENT (WESTERN SECTION)

ROANOKE COUNTY

LEGEND

- PROPOSED PAVEMENT
- PROPOSED CONCRETE
- PROPOSED GRASS
- PROPOSED MILL AND OVERLAY
- PROPOSED RETAINING WALL
- PROPOSED DEMOLITION
- PROPOSED CURB & GUTTER
- PROPOSED STORM PIPE
- PROPOSED SIGNAL POLES / ARMS
- PROPOSED PEDESTRIAN PEDESTALS / PUSH BUTTONS
- EXISTING RIGHT OF WAY PROPERTY LINE
- PROPOSED RIGHT OF WAY
- PROPOSED TEMPORARY CONSTRUCTION EASEMENT
- PROPOSED STORM STRUCTURE
- PROPOSED CG-10
- EXISTING SANITARY SEWER
- EXISTING WATERLINE
- UTILITY POLES TO BE RELOCATED

R/W & TCE Table
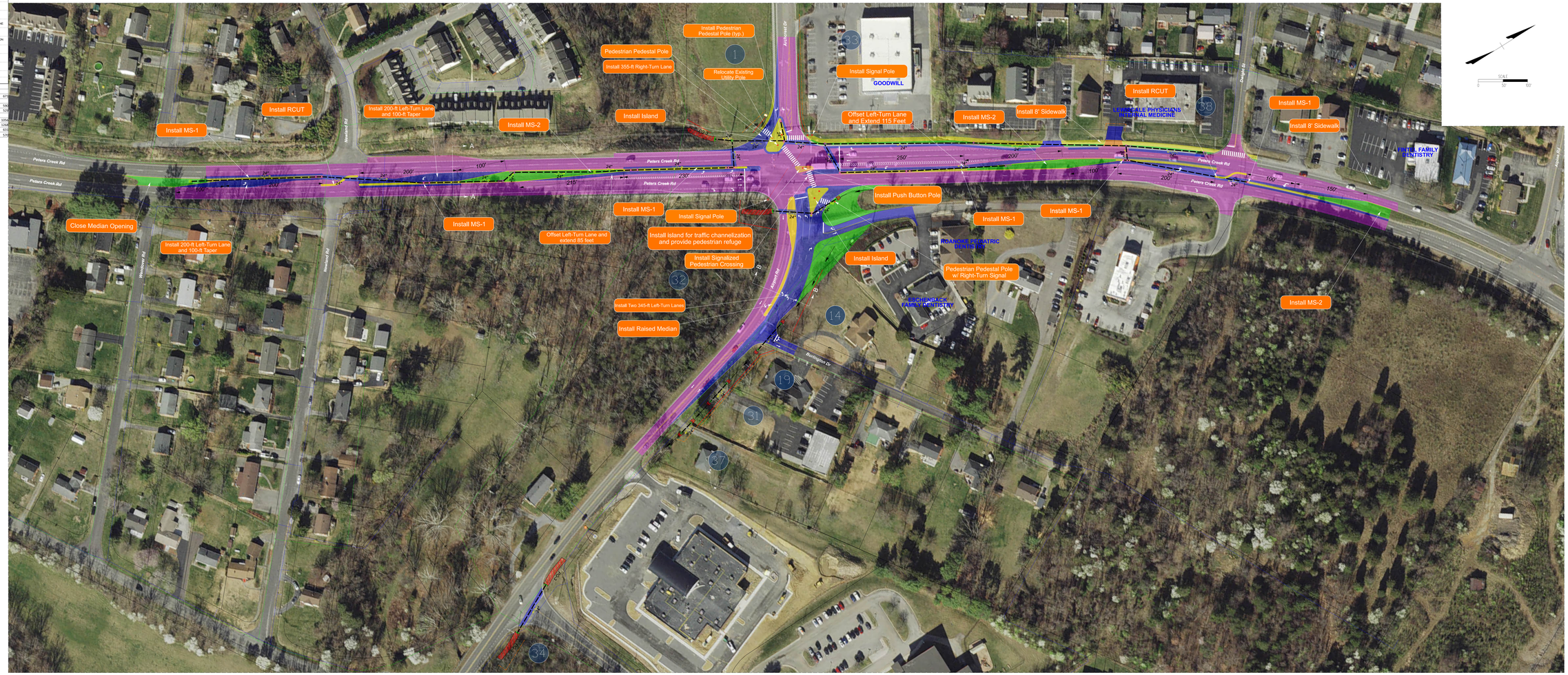
PARCEL	R/W (SF)	TCE (SF)
1	342	47
14	2850	
19	1490	100
31	1185	52
32	1187	
33	772	109
34		1100
37		610
38		570