



County of Roanoke

FINANCE DEPARTMENT PURCHASING DIVISION

Dawn M. Rago, Buyer
5204 Bernard Drive SW, Suite 300 F
Roanoke VA 24018
(540) 283-8150
(540) 561-2827 – Fax
drago@roanokecountyva.gov

April 20, 2021

IFB #2021-087

Courthouse Paving

for

Roanoke County

ADDENDUM NO. 3

Additional Information

Due Date & Time:

April 23, 2021 2:00PM
(Local Prevailing Time)

Addendum No. 3
IFB 2021-087

1. Bidders are to include a \$2,000 allowance for potential replacement of the loop. The contractor is expected to use care during removal of the asphalt with the intention of salvaging and reusing the existing detection loop. If salvage & reuse is not possible the allowance will be used to cover the replacement of the loop. The allowance will be reconciled upon completion of the work.
2. Loop diagrams have been attached.

*****REQUIRED*****

*****Sign and return with your bid package*****

Sign Name:

Print Name:

Date:

Company

REMAINDER OF PAGE INTENTIONALLY LEFT BLANK

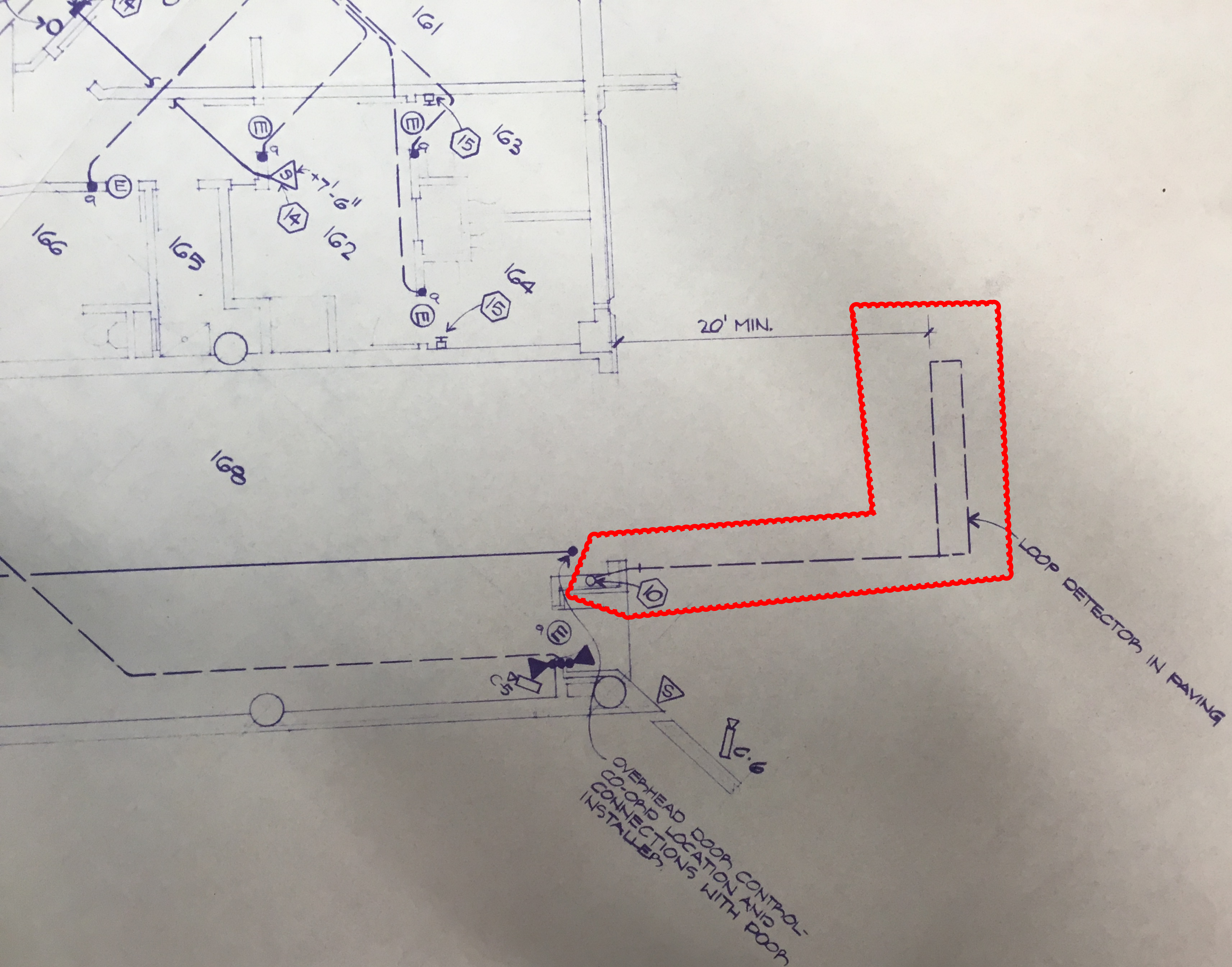

- 2 STUB ALL CONDUITS, ENTERING AREA FROM FLOOR, UP 6" ABOVE CONCRETE. ALL CONDUITS ENTERING FLOOR SPACE FROM ABOVE SHALL BE TERMINATED 3" BELOW REMOVABLE FLOOR. ALL CONDUITS TERMINATED IN THIS AREA SHALL HAVE BUSHINGS INSTALLED.
- 3 UNLESS NOTED OTHERWISE, ALL DOOR LOCKS SHALL BE SERVED FROM LATCH SIDE.
- 4 DOOR LOCKS FOR THESE THREE ROOMS SHALL BE SERVED FROM HINGE SIDE OF DOOR.
- 5 CO-ORDINATE ALL LOCK LOCATIONS WITH HARDWARE SCHEDULE.
- 6 FIRE ALARM CABINET.
- 7 MASTER CONTROL CONSOLE.
- 8 TWO-WAY SPEAKER FOR ELEVATOR COMMUNICATION.
- 9 SPEAKERS IN ELEVATOR - SEE SPECIFICATIONS.
- 10 LOOP DETECTOR CABLE SHALL BE INSTALLED TO A POINT 10'-0" ABOVE FLOOR - TERMINATE IN JUNCTION BOX - FROM JUNCTION BOX TO 1'-0" BEYOND BUILDING AND 1" BELOW GRADE, INSTALL 1/2" HEAVY WALL GALVANIZED CONDUIT, BUSHED BOTH ENDS. JUNCTION BOX TO BE 1'-0" FROM DOOR OPENING.
- 11 LOCATE OUTLET FOR ADMINISTRATION INTERCOM 1'-0" ABOVE FINISHED FLOOR, FINAL LOCATION OF UNIT TO BE DETERMINED IN FIELD.
- 12 ADMINISTRATION INTERCOMS TO BE CO-ORDINATED WITH FURNITURE LAYOUTS BEFORE FLOOR IS POURED.
- 13 PUSH BUTTON TO MASTER CONTROL CONSOLE DOOR SPEAKER - CO-ORDINATE WITH DOOR INSTALLER.
- 14 AMPLIFIER AND SPEAKERS FOR SPECIAL HOLDING AREA MONITORING.
- 15 "NURSES CALL SYSTEM" - INSTALL PUSHBUTTONS 40" ABOVE FLOOR, IN CELLS 163, 164 WITH SIGNAL LIGHT + 7'-0" ABOVE FLOOR, WHERE SHOWN, IN ROOM 158.
- 16 "EMERGENCY HELP REQUIRED SYSTEM" - INSTALL PUSHBUTTON 44" ABOVE FLOOR IN ROOMS 133 AND 144, WIRE DIRECTLY TO LIGHT IN CONTROL CONSOLE.